



HAL HERITAGE CENTRE & AEROSPACE MUSEUM
FACILITIES MANAGEMENT DIVISION
HAL Airport - Varthur Road, Bengaluru - 560 037.
Phone No: +91-80-22318341, E-Mail Id: halmuseum@gmail.com

Sub: -Visiting for Museum.

1. (a) Name of the School / Institution M.E.S. Institute of Management
(b) Address / Place Vidyasahaya #25/1, 17th main, 2nd Block Rajajinagar
2. (a) No. of students 60 (b) Class / Group 1st year B.B.A
3. Supporting staff Suresh S. Patil & Sonjana S
4. (a).Date of Visit 20/8/19 (b). Approximate Time 10.00 Am
5. Guide required or not Required
6. Mode of Payment NEFT / DD / POS (Card) / Cash (cashless preferred).
7. Contact Person & Phone No. Suresh S. Patil & 8861939899

Sharada S
19/8/2019
Head of School / Institution Seal & Sign
Principal
MES Institute of Management
Rajajinagar, Bangalore-560 010



MES Institute of Management

Respected sir/Madam, In response to your mail, we would like to visit HAL on 20th August 2019. The number of students is 40. Please reply Thanking you, y

Mon, Aug 19, 2019

aerospacemuseum hal <halmuseum@gmail.com>

Mon, Aug 19, 2019, 11:55 AM

to me

Dear sir,

We hv informed repeatedly to fill up the form and send to us to confirm the booking

rgds



MES Institute of Management <mesinstitute@gmail.com>

Mon, Aug 19, 2019, 2:39 PM

to aerospacemuseum

Respected sir,

we are here with sending the filled up form for confirmation.

thankng you,

yours faithfully

Suresh,S.Patil

Placement Officer

2 Attachments

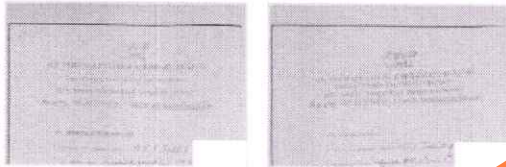

sharada S

Principal

M.E.S. Institute of Management
Rajajinagar, BANGALORE - 16.



PHONE: 25128321
EMAIL: mesinstitute@gmail.c
www.mesinstitutes..org

M.E.S INSTITUTE OF MANAGEMENT

NO.25/1, VIDYA VIHAR, 17TH MAIN, 2ND BLOCK, RAJAJINAGAR, BANGALORE-560010

Date :

Date: 06.09.2019

To,

Respected Sir/Madam,

Sub: Permission for Industrial Visit.

We would like to introduce ourselves as one of the leading educational Institutes of Bangalore. It is our endeavor that our students are well trained in their respected areas of specialization to emerge as management students.

In addition to academic excellence, the College also conducts regular **Industrial Visit** for practical training. This visit helps the students to keep abreast with the latest developments to learn and enrich their knowledge.

We kindly request you to permit us **120 students** from our College to visit your Industry and request you to give an opportunity to our students to get a first hand experience of your company.

Thanking You

(Security & Vigilance)
Karnataka Soaps & Detergents Ltd,
Sandalwood Oil Division
MYSORE-576 008

Yours Sincerely
Sharada S
Principal

MES Institute of Management
Raiajinagar, Bangalore-560 010

ARISE, AWAKE STOP NOT TILL THE GOAL IS REACHED

PHONE: 23128321
EMAIL: mesinstitute@gmail.c
www.mesinstitutes..org

M.E.S INSTITUTE OF MANAGEMENT

NO.25/1, VIDYA VIHAR, 17TH MAIN, 2ND BLOCK, RAJAJINAGAR, BANGALORE-560010

Date :

Date: 06.09.2019

To,

Respected Sir/Madam,

Sub: Permission for Industrial Visit.

We would like to introduce ourselves as one of the leading educational Institutes of Bangalore. It is our endeavor that our students are well trained in their respected areas of specialization to emerge as management students.

In addition to academic excellence, the College also conducts regular **Industrial Visit** for practical training. This visit helps the students to keep abreast with the latest developments to learn and enrich their knowledge.

We kindly request you to permit us **120 students** from our College to visit your Industry and request you to give an opportunity to our students to get a first hand experience of your company.

Thanking You

Yours Sincerely

Sharada S
Principal

MES Institute of Management
Rajajinagar, Bangalore-560 010



ARISE, AWAKE STOP NOT TILL THE GOAL IS REACHED

COMMERCE AND MANAGEMENT FORUM
ENTREPRENEURSHIP DEVELOPMENT CELL

OBJECTIVES:

- To enhance knowledge about the practical implications of entrepreneurship in student's life – “Start-up in student life”.
- To create awareness about structure and viability of emerging business plans.
- To provide an exposure in Entrepreneurship through incubation centre visit.

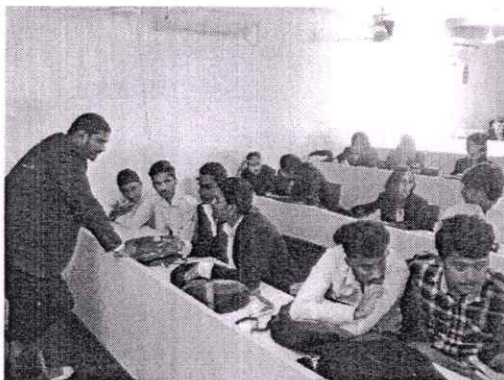
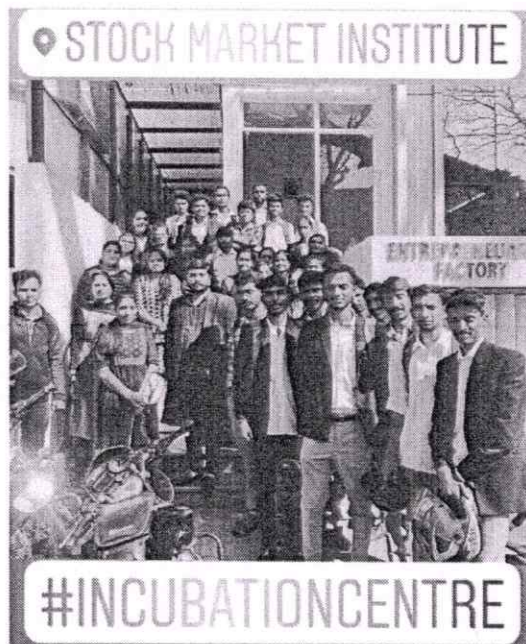

The ED Cell had organised a one day visit to “Entrepreneurship Factory (LabX)” at Jayanagar, Bangalore for the second year students of B.Com and BBA on 16th January 2019 with the faculty members as the coordinators. 32 students attended this interactive session and gained the feel and essence of culture and ecosystem of start-ups.



Proposal for Incubation Visit

3 messages

Addzup Global <courses@addzupglobal.org>
To: mesinstitute@gmail.com
Cc: Sandeep Kumar G <sandeep@addzupglobal.org>

Wed, Jan 2, 2019 at 3:59 PM

Dear Ma'am,

Greetings from **Addzup Global!!**

In further to your conversation with Mr. Prakash on Incubation visit for your EDP cell students. We are sharing the complete program details in the attachment of the mail for your reference.

Please find the attachment in the below mail.

Looking forward to hearing from you soon.

Thanks!

Best Regards,

Saurav B
Institution Relations Executive



This image is no longer available. Visit [this link](#) for more information.

| Workshops | Career Enhancement Programs | Certifications
| 4266-2607 | +91 9902124099 |

Bangalore Branch: #132, Manandi Towers, 2nd floor, Brigade Rd, Next to Brigade Towers, Bengaluru, Karnataka 560025

Incubation Visit_EG.pdf
245K

MES Institute of Management <mesinstitute@gmail.com>
To: sushmitha v <sushmithanaidu9319@gmail.com>

Fri, Jan 11, 2019 at 10:27 AM

[Quoted text hidden]

--
MES Institute of Management.

Ph-No: 080-23128321

Incubation Visit_EG.pdf
245K



MES Institute of Management <mesinstitute@gmail.com>

Mon, Apr 19, 2021 at 10:21 AM

To: naveenbhat29@gmail.com, sushmitha v <sushmithanaidu9319@gmail.com>, suresh s patil <lanzi.ssp@gmail.com>

----- Forwarded message -----

From: **Addzup Global** <courses@addzupglobal.org>

Entrepreneurship Garage

empower enable engage

Inviting MES Institute of Management Studies Students to Our Incubation Hub

Date: 9th Jan, 2019 (Wednesday)

“Entrepreneurship Factory”

also known as LABx (A seed fund house)

Jayanagar, Bangalore

Venue: Entrepreneurship Factory (Incubation Hub)
(#729, 10th A Main Rd, 4th Block, Jayanagar, Bengaluru, Karnataka 560011)

Suitable for:

Students of Commerce, Management & Engineering Stream /E-cell/
Entrepreneurship club members

**We are on Mission of
Laying Foundation for a “Sustainable Startup Ecosystem”**

Empower | Enable | Engage



Visit Schedule

| Modes | Engagements | Hours |
|--------------------|--|----------------|
| Session 1 | "Hidden Secrets of <u>Being Right</u> in Entrepreneurship" | 40 Mins |
| | Break | 10 Mins |
| Session 2 | "Startup in student life" - How to Practise Entrepreneurship in student life | 30 Mins |
| Session 3 | Thought Modulation (Activity) | 40 Mins |
| | Break | 10 Mins |
| Session 4 | Q & A with an Entrepreneur | 20 Mins |
| Walk Through | Tour of incubation centre to get the feel & essence of culture & ecosystem of startups | 30 Mins |
| Total Hours | | 3 Hours |

Commercials

| Particulars | Per Student Fee |
|------------------------------|----------------------------|
| Content & Certification by | Entrepreneurship Garage |
| Recommended Batch Size | 100 students |
| Duration | 3 Hours |
| Visit fee | No charges applied |
| Certification Fee (Optional) | Rs. 220/- (Incl. of Taxes) |

For certification:

1. The student details with (Name, Contact, Email Id, Semester, Batch, Year, Course Pursuing, Specialization) to be sent on sandeep@entrepreneurshipgarage.com 2-3 days in advance. This will help us for customizing the certificates.
2. The certification for the students will be provided by end of the workshop

sharada

Principal

M.E.S. Institute of Management
Rajajinagar, BANGALORE - 10.

Empower | Enable | Engage

Sales Register

| Educesta Global Services Pvt Ltd_FY_2018-19 Company's GSTIN/UID : 29AAECE1464F1ZQ CIN: U74900KA2015PTC085010 | | Invoice No. 1140 | e-Way Bill No. | Dated 17-Jan-2019 | | |
|--|-----------------------------------|-------------------------|--|--------------------------|-------------------|------------------|
| | | Supplier's Ref. | | Other Reference(s) | | |
| Buyer MES Institute of Management Vidya Vihara 25/1 17th Maon,2nd Block, Rajajinagar Bangalore State Name : Karnataka, Code : 29 Place of Supply : Karnataka | | | | | | |
| Sl No. | Particulars | HSN/SAC | GST Rate | Rate per | Amount | |
| 1 | Income From Profession_E G | 999293 | 18 % | | 5,966.00 | |
| 2 | SGST - Output | | | 9 % | 537.00 | |
| 3 | CGST - Output | | | 9 % | 537.00 | |
| Total | | | | | 7,040.00 ₹ | |
| Amount Chargeable (in words) Seven Thousand Forty INR Only | | | | | E. & O.E | |
| HSN/SAC | Taxable Value | Central Tax | | State Tax | | Total Tax Amount |
| | | Rate | Amount | Rate | Amount | |
| 999293 | 5,966.00 | 9% | 537.00 | 9% | 537.00 | 1,074.00 |
| Total | 5,966.00 | | 537.00 | | 537.00 | 1,074.00 |
| Tax Amount (in words) : One Thousand Seventy Four INR Only | | | | | | |
| Remarks: Being "Workshop on Entrepreneurship @ Our incubation hub" (32 Students*220Rs) | | | | | | |
| Company's GSTIN/UID : 29AAECE1464F1ZQ Company's PAN : AAECE1464F | | | Company's Bank Details Bank Name : HDFC BANK-50200025211443 A/c No. : 50200025211443 Branch & IFS Code : KATHRIGUPPE & HDFC0000157 | | | |
| for Educesta Global Services Pvt Ltd_FY_2018-19  Authorised Signatory | | | | | | |

Computer Generated Invoice Signature Not Required

 Principal
 M.E.S. Institute of Management
 Rajajinagar, BANGALORE - 10.



gmk



Compose

Manjula HS

Mc

-- Dear Sir, We have enclosed the Request letter for the Industrial visit - MES INSTITUTE OF MANAGEMENT, BANGALORE

Inbox 300

Starred

gmksic@dataone.in

Tue, Feb 19, 9:04

Snoozed

to me

Important

MSG DATED: 19/02/2019

Sent

FROM: GM,SWF,MYSORE
TO: MS.H.S.MANJULA

Drafts 120

Categories

Barbies Dreams

Boxbe Waiting List 46

Notes

Personal

Travel

More

THIS IS WITH REFERENCE TO YOUR E-MAIL DATED: 18/02/2019 REG. THE INDUSTRIAL VISIT BY
150 **M.E.S INSTITUTE OF MANAGEMENT** STUDENTS ALONG WITH STAFF MEMBERS ON 02/03/2019 TO SWF,MYS
THE MANAGEMENT **OF KSIC IS PLEASED TO PERMIT THE STUDENTS** OF YR COLLEGE & FACULTY
ON 02/03/2019 DURING WORKING HOURS.
PL. NOTE THAT THE FACTORY WORKS BETWEEN 8.00 AM & 12 NOON & BETWEEN 12.30 PM & 4.30 PM.

WITH KIND REGARDS - GM,SWF,MYSORE

Principal

M.E.S. Institute of Management
Rajajinagar, BANGALORE - 10.



Certificate of Participation

This is to certify that

Apoorva .C.J

from **STOCK MARKET INSTITUTE STUDENT AMBASSADOR CLUB**

was part of

VISIT TO NSE PROGRAM

Date : 27 February 2018

Place : Mumbai

sharada s

Principal

MES Institute of Management
Rajajinagar, Bangalore-560 010

A handwritten signature in black ink, appearing to read 'Bireshwar'.

Bireshwar Chatterjee
AVP – NSE Academy Limited



Certificate of Participation

This is to certify that

Ronith Evander

from STOCK MARKET INSTITUTE STUDENT AMBASSADOR CLUB

was part of

VISIT TO NSE PROGRAM

Date : 27 February 2018

Place : Mumbai

Shanada S

Principal

MES Institute of Management
Rajajinagar, Bangalore-560 010

NSE Academy Limited is a subsidiary of NSEIL

Bireshwar Chatterjee
AVP - NSE Academy Limited





Certificate of Participation

This is to certify that

Nihal Danish Ph

from STOCK MARKET INSTITUTE STUDENT AMBASSADOR CLUB

was part of

VISIT TO NSE PROGRAM

Sharada S

Principal

MES Institute of Management
Rajajinagar, Bangalore-560 010

Bireswar Chatterjee

Bireswar Chatterjee
AVP - NSE Academy Limited

Date : 27 February 2018

Place : Mumbai

NSE Academy Limited is a subsidiary of NSEIL.

Memorandum of Understanding On Exchange of Faculty

Between

MES Institute of Management, Rajajinagar, Bangalore

And

Sri Sai College for Women, Rajajinagar, Bangalore

This Memorandum of Understanding is effective from 04/09/2017 to establish collaboration by and between MES Institute of Management, Rajajinagar, Bangalore and Sri Sai College for Women, Rajajinagar, Bangalore, for the purpose of Exchange of Faculty.

Preamble: Whereas, MESIOM and Sai College for Women have many areas of common interest in Commerce Education, considerable advantage may be gained from their pursuit on a collaborative basis in the field of academics. Therefore, MESIOM and Sai College for Women have decided to enter into this Memorandum of Understanding (MOU), which defines the framework for the collaboration of the two institutions in the following aspects:

Objectives: In recognition of the mutual benefits of scholastic interaction, both institutions agree to the following collaborative activities in the academic areas on the basis of mutual interest.

1. The exchange of faculty to the mutual benefit of both the institutions
2. Collaboration in teaching of accounting subjects.
3. Conducting lectures

Terms and conditions: The institution accepting the visiting faculty assumes no financial responsibilities but may be given an honorarium for the classes handled.



Coordination: Each institution shall present a list of faculty nomination for Faculty Exchange Programme at the beginning of the semester depending on the requirements of the institution and one faculty shall be nominated as Resource Person to handle a specific topic in the courses of Commerce and Management. The period of Faculty Exchange Programme depends on the number of hours required for the completion of the assignment.

Validity: The Memorandum shall remain in force for a period of 3 years.

Amendments/Modifications: This MOU may be amended or modified by a written agreement signed by the representatives of both the Institutions.

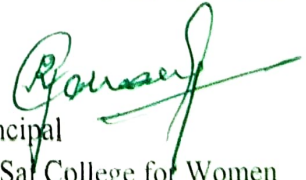
Principal
MES Institute of Management
Principal
M.E.S. Institute of Management
Rajajinagar, BANGALORE

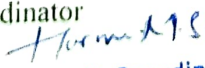
Principal
Sri Sai College for Women
PRINCIPAL
SRI SAI COLLEGE FOR WOMEN
Rajajinagar, Bangalore-560 010

IQAC Co-ordinator
MESIOM 

IQAC Co-ordinator
Institute of Management
Rajajinagar, Bangalore-560 010
Sri Sai College for Women

Witness: 1. 

2. 

Mysore Education Society (Regd.)



MES INSTITUTE OF MANAGEMENT

Affiliated to Bangalore University

'Vidyavihara', # 25/1, 17th Main, 2nd Block, Rajajinagar, Bengaluru - 560 010.

Ph. Off : 080 23128321 Principal : 080 23128338 E-mail : mesinstitute@gmail.com Website : mesinstitutions.org.in

To,
The Manager,
Namratha Oil refineries Pvt Ltd
Tiptur - 572 202.

Date: 04.04.2017

Respected Sir/Madam,

Sub: Permission for Industrial Visit.

We would like to introduce ourselves as one of the leading educational Institutes of Bangalore. It is our endeavor that our students are well trained in their respected areas of specialization to emerge as management students.

In addition to academic excellence, the College also conducts regular **Industrial Visit** for practical training. This visit helps the students to keep abreast with the latest developments to learn and enrich their knowledge.

We kindly request you to permit us **100 students** from our College to visit your Industry and request you to give an opportunity to our students to get a firsthand experience of your company.

Thanking You

Your's Truly.

Sharada S

Principal

MES Institute of Management
Rajajinagar, Bangalore-560 010

Sharada S

Principal

M.E.S. Institute of Management
Rajajinagar, BANGALORE - 10.

M/s Namratha Oil Refineries Pvt., Ltd.,

3rd Milestone, Hassan Road,

TIPTUR - 572 201.

Ph. : 08134-255700

Fax : 08134-255715

Tejeshwari



ARISE, AWAKE, STOP NOT TILL THE GOAL IS REACHED

1st year 2nd year BBA -> 73 Students

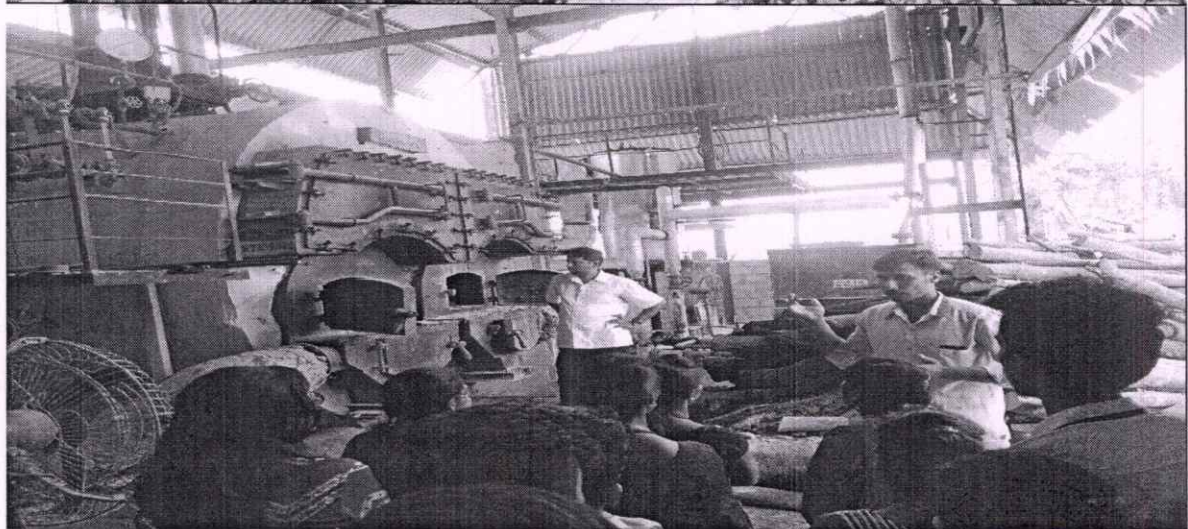
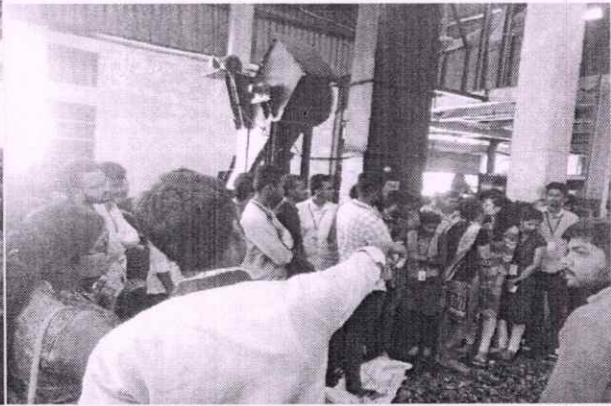
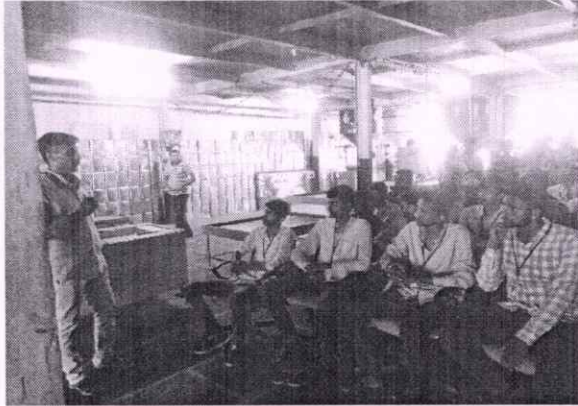



SURESH S PATIL <lanzi.ssp@gmail.com>

Fwd: Permission for Industrial Visit

4 messages

MES Institute of Management <mesinstitute@gmail.com>
To: SURESH S PATIL <lanzi.ssp@gmail.com>

Thu, Mar 16, 2017 at 5:00 PM

----- Forwarded message -----

From: **Sangeetha S Nair** <SaNair@coca-cola.in>

Date: Thu, Mar 16, 2017 at 4:14 PM

Subject: RE: Permission for Industrial Visit

To: MES Institute of Management <mesinstitute@gmail.com>, "hdidadi@coca-cola.in" <hdidadi@coca-cola.in>

Hi,

Maximum no: of students allowed are 60. If required you can make 2 batches. Then accordingly we will allot dates for two batches.

Regards,

Sangeetha S Nair

Quality Assurance

8281247275

**From:** MES Institute of Management [mailto:mesinstitute@gmail.com]**Sent:** Thursday, March 16, 2017 3:27 PM**To:** Sangeetha S Nair <SaNair@coca-cola.in>; hdidadi@coca-cola.in**Subject:** Permission for Industrial Visit

Respected Sir/Madam,

With reference to the above subject, We are eager to visit your Industry. Hence, we request you to permit our student in the month of March 2017.



Hope we will get reply soon.

Please find the attached letter.

--

MES Institute of Management.

Ph-No: 080-23128321

CONFIDENTIALITY NOTICE This message is intended for the use of the individual or entity to which it is addressed and may contain information that is confidential, privileged and exempt from disclosure under applicable law. If the reader of this message is not the intended recipient, you are hereby notified that any printing, copying, dissemination, distribution, disclosure or forwarding of this communication is strictly prohibited. If you have received this communication in error, please contact the sender immediately and delete it from your system. Thank You.

--

MES Institute of Management.

Ph-No: 080-23128321

MES Institute of Management <mesinstitute@gmail.com>
To: SaNair@coca-cola.in, SURESH S PATIL <lanzi.ssp@gmail.com>

Fri, Mar 17, 2017 at 3:03 PM

Respected Madam,

Thank you for giving the permission to allow our students to visit your company. we will send the students in two batches, Kindly give the schedule for visiting your company in the month of March.

We await to your quick response in this matter.

With Regards.

[Quoted text hidden]

Sangeetha S Nair <SaNair@coca-cola.in>
To: MES Institute of Management <mesinstitute@gmail.com>, SURESH S PATIL <lanzi.ssp@gmail.com>

Fri, Mar 17, 2017 at 3:14 PM

Hi,

We have confirmed your plant visit on 21st and 22nd March 2017 at 11am.

Please bring the confirmation mail printout while visiting our plant.

NOTE: Shoes are compulsory

[Quoted text hidden]

sharada

Principal
M.E.S. Institute of Management
Rajajinagar, BANGALORE - 10.



| Sl No | Learning Objective |
|-------|---|
| 1 | College Faculty KT Sessions (Totally 20 hrs across 5 days) |
| 2 | AIP Orientation Session in Colleges (2 hrs per college) |
| 3 | An Overview of Retail Industry |
| 4 | Category Management |
| 5 | Retail KPIs |
| 6 | Category Analysis |
| 7 | Data Visualisation |
| 8 | Review of topics covered by College + Industry Examples |
| 9 | Give Store Visit & Category Analysis - Group Assignment |
| 10 | Pricing & Promotion |
| 11 | Distribution |
| 12 | New Product Analysis |
| 13 | Assortment Planning |
| 14 | Review of topics covered by College + Industry Examples |
| 15 | Present Store Visit - Group Assignment |
| 16 | Category Analysis - Group Assignment |
| 17 | Give Pricing & Promotion, Customer Segmentation & Store Location - Group Assignment |
| 18 | Customer Segmentation |
| 19 | RFM & CLV |
| 20 | Store Location Analysis; Market Basket Analysis & Supply Chain Analysis |
| 21 | Merchandise Planning & Space Planning |
| 22 | Review of topics covered by College + Industry Examples |
| 23 | Present Pricing & Promotion - Group Assignment |
| 24 | Present Customer Segmentation+Store Location - Group Assignment |
| 25 | Market Research |
| 26 | Market Research |
| 27 | Revision with any clarification & Examples |
| 28 | Revision with any clarification & Examples + Give Take Home Assignment |
| 29 | FINAL ASSESSMENT |
| 30 | Students to Submit Take Home to TCS Trainer (2 weeks from date assignment given) |
| 31 | TCS Trainers To Finalize the Scores (3 weeks from date of submission of take Home) |
| 32 | Aptitude Sessions* (Need email sign off from Operations Head) |
| 33 | Graduation and Recruitment |



College Name:

| | | No. of Attendees | | | | |
|-------------------------------|-------------|---------------------------|------------------|--------|----------|-----------------------|
| TCS - RETAIL ANALYTICS COURSE | | No. of Absentees | | | | |
| S.NO | Register No | Name | Class (BBM/BCOM) | Phone# | Email ID | Attendance percentage |
| 1 | 14GFC26002 | Akshay Kumar S | BBM | | | 1 |
| 2 | 14GFC26038 | Vishruth Vidyadhar Prasad | BBM | | | 1.2 |
| 3 | 14GFC26039 | Vivek Chorarai | BBM | | | 3 |
| 4 | 14GFC26015 | Hemavathi S | BBM | | | 1 |
| 5 | 14GFC26018 | Mony Bhandari P | BBM | | | 1 |
| 6 | 14GFC26005 | Bharathi B N | BBM | | | 1 |
| 7 | 14GFC26004 | Anusmitha S | BBM | | | 1 |
| 8 | 14GFC26013 | Harshitha R | BBM | | | 1 |
| 9 | 14GFC26030 | SuchithraS D | BBM | | | 1.2 |
| 10 | 14GFC26009 | Deeksha D | BBM | | | 2 |
| 11 | 14GFC26025 | Rebekah Priya R S | BBM | | | 1.2 |
| 12 | 14GFC26022 | Rakshitha Y M | BBM | | | 1 |
| 13 | 14GFC26034 | Tejaswini V | BBM | | | 1 |
| 14 | 14BUC26029 | Kiran V | BBM | | | 3 |
| 15 | 14GFC26008 | Chethan Kumar S | BBM | | | 1.2 |
| 16 | 14GFC26023 | Ranjith V | BBM | | | 1.2 |
| 17 | 14GFC26032 | Sukesh K Shetty | BBM | | | 6 |
| 18 | 14GFC26012 | Harsha M | BBM | | | 1.2 |
| 19 | 14GFC26001 | Abhishek A | BBM | | | 1.2 |
| 20 | 14GFC26026 | Saikalash BK | BBM | | | 1.2 |
| 21 | 14GFC26016 | Kavya Y | BBM | | | 1.2 |
| 22 | 141WC26010 | Deepashree R | BBM | | | 2 |
| 23 | 14GFC26006 | Bindu K | BBM | | | 1.2 |
| 24 | 14GFC26029 | Spoorthi B G | BBM | | | 1 |
| 25 | 14GFC26036 | Vedashree S | BBM | | | 2 |
| 26 | 14GFC26037 | Vikas MR | BBM | | | 6 |
| 27 | 14GFC26021 | Puneeth S | BBM | | | 1.2 |
| 28 | 14GFC26024 | Ravi R | BBM | | | 1.5 |
| 29 | 14GFC26011 | Gopal Raj S | BBM | | | 3 |
| 30 | 14GFC26040 | Vyshak BT | BBM | | | 1.2 |
| 31 | 14GFC26027 | Santosh A | BBM | | | 1.5 |
| 32 | 14GFC26033 | Sumeet R | BBM | | | 1 |
| 33 | 14GFC26010 | Dharneesh H R | BBM | | | 1 |
| 34 | 14GFC26028 | Sowmya VV | BBM | | | 1.2 |
| 35 | 14GFC26041 | Yuvashree SK | BBM | | | 1.5 |
| 36 | 14GFC26007 | Chandana C | BBM | | | 3 |
| 37 | 14GFC26014 | Harshitha S | BBM | | | 3 |
| 38 | 14GFC26019 | Naveen N | BBM | | | 1.2 |
| 39 | 14GFC26020 | Praveen D | BBM | | | 1.2 |
| 40 | 14GFC26035 | Varun V Patil | BBM | | | 3 |
| 41 | | | | | | #Value! |
| 42 | | | | | | #Value! |
| 43 | | | | | | #Value! |
| 44 | | | | | | #Value! |
| 45 | | | | | | #Value! |



| S.NO | Registration No | Name | Case Study Avg (Total = 5) | Class Test (Total Marks 86) | Take Home Project (Total Marks 50) | Attendance % |
|------|-----------------|---------------------------|----------------------------|-----------------------------|------------------------------------|--------------|
| 1 | 14GFC26002 | Akshay Kumar S | #N/A | 0 | #N/A | 1 |
| 2 | 14GFC26038 | Vishruth Vidyadhar Prasad | #N/A | 0 | #N/A | 1.2 |
| 3 | 14GFC26039 | Vivek Chorarai | #N/A | 0 | #N/A | 3 |
| 4 | 14GFC26015 | Hemavathi S | #N/A | 0 | #N/A | 1 |
| 5 | 14GFC26018 | Mony Bhandari P | #N/A | 0 | #N/A | 1 |
| 6 | 14GFC26005 | Bharathi B N | #N/A | 0 | #N/A | 1 |
| 7 | 14GFC26004 | Anusmitha S | #N/A | 0 | #N/A | 1 |
| 8 | 14GFC26013 | Harshitha R | #N/A | 0 | #N/A | 1 |
| 9 | 14GFC26030 | Suchithra S D | #N/A | 0 | #N/A | 1.2 |
| 10 | 14GFC26009 | Deeksha D | #N/A | 0 | #N/A | 2 |
| 11 | 14GFC26025 | Rebekah Priya R S | #N/A | 0 | #N/A | 1.2 |
| 12 | 14GFC26022 | Rakshitha Y M | #N/A | 0 | #N/A | 1 |
| 13 | 14GFC26034 | Tejaswini V | #N/A | 0 | #N/A | 1 |
| 14 | 14BUC26029 | Kiran V | #N/A | 0 | #N/A | 3 |
| 15 | 14GFC26008 | Chethan Kumar S | #N/A | 0 | #N/A | 1.2 |
| 16 | 14GFC26023 | Ranjith V | #N/A | 0 | #N/A | 1.2 |
| 17 | 14GFC26032 | Sukesh K Shetty | #N/A | 0 | #N/A | 6 |
| 18 | 14GFC26012 | Harsha M | #N/A | 0 | #N/A | 1.2 |
| 19 | 14GFC26001 | Abhishek A | #N/A | 0 | #N/A | 1.2 |
| 20 | 14GFC26026 | Saikalash BK | #N/A | 0 | #N/A | 1.2 |
| 21 | 14GFC26016 | Kavya Y | #N/A | 0 | #N/A | 1.2 |
| 22 | 141WC26010 | Deepashree R | #N/A | 0 | #N/A | 2 |
| 23 | 14GFC26006 | Bindu K | #N/A | 0 | #N/A | 1.2 |
| 24 | 14GFC26029 | Spoorthi B G | #N/A | 0 | #N/A | 1 |
| 25 | 14GFC26036 | Vedashree S | #N/A | 0 | #N/A | 2 |
| 26 | 14GFC26037 | Vikas MR | #N/A | 0 | #N/A | 6 |
| 27 | 14GFC26021 | Puneeth S | #N/A | 0 | #N/A | 1.2 |
| 28 | 14GFC26024 | Ravi R | #N/A | 0 | #N/A | 1.5 |
| 29 | 14GFC26011 | Gopal Raj S | #N/A | 0 | #N/A | 3 |
| 30 | 14GFC26040 | Vyshak BT | #N/A | 0 | #N/A | 1.2 |
| 31 | 14GFC26027 | Santosh A | #N/A | 0 | #N/A | 1.5 |
| 32 | 14GFC26033 | Sumeet R | #N/A | 0 | #N/A | 1 |
| 33 | 14GFC26010 | Dharneesh H R | #N/A | 0 | #N/A | 1 |
| 34 | 14GFC26028 | Sowmya VV | #N/A | 0 | #N/A | 1.2 |
| 35 | 14GFC26041 | Yuvashree SK | #N/A | 0 | #N/A | 1.5 |
| 36 | 14GFC26007 | Chandana C | #N/A | 0 | #N/A | 3 |
| 37 | 14GFC26014 | Harshitha S | #N/A | 0 | #N/A | 3 |
| 38 | 14GFC26019 | Naveen N | #N/A | 0 | #N/A | 1.2 |
| 39 | 14GFC26020 | Praveen D | #N/A | 0 | #N/A | 1.2 |
| 40 | 14GFC26035 | Varun V Patil | #N/A | 0 | #N/A | 3 |



| [College Name] | | | | | |
|------------------------|-------------|---------------------------|-------------|--------------|----------|
| [Department] | | | | | |
| TCS - RETAIL ANALYTICS | | | | | |
| S.NO | Register No | Name | Total Marks | Marks Scored | % Scored |
| 1 | 14GFC26002 | Akshay Kumar S | 86 | | 0.0% |
| 2 | 14GFC26038 | Vishruth Vidyadhar Prasad | 86 | | 0.0% |
| 3 | 14GFC26039 | Vivek Chorarai | 86 | | 0.0% |
| 4 | 14GFC26015 | Hemavathi S | 86 | | 0.0% |
| 5 | 14GFC26018 | Mony Bhandari P | 86 | | 0.0% |
| 6 | 14GFC26005 | Bharathi B N | 86 | | 0.0% |
| 7 | 14GFC26004 | Anusmitha S | 86 | | 0.0% |
| 8 | 14GFC26013 | Harshitha R | 86 | | 0.0% |
| 9 | 14GFC26030 | Suchithra S D | 86 | | 0.0% |
| 10 | 14GFC26009 | Deeksha D | 86 | | 0.0% |
| 11 | 14GFC26025 | Rebekah Priya R S | 86 | | 0.0% |
| 12 | 14GFC26022 | Rakshitha Y M | 86 | | 0.0% |
| 13 | 14GFC26034 | Tejaswini V | 86 | | 0.0% |
| 14 | 14BUC26029 | Kiran V | 86 | | 0.0% |
| 15 | 14GFC26008 | Chethan Kumar S | 86 | | 0.0% |
| 16 | 14GFC26023 | Ranjith V | 86 | | 0.0% |
| 17 | 14GFC26032 | Sukesh K Shetty | 86 | | 0.0% |
| 18 | 14GFC26012 | Harsha M | 86 | | 0.0% |
| 19 | 14GFC26001 | Abhishek A | 86 | | 0.0% |
| 20 | 14GFC26026 | Saikalash BK | 86 | | 0.0% |
| 21 | 14GFC26016 | Kavya Y | 86 | | 0.0% |
| 22 | 141WC26010 | Deepashree R | 86 | | 0.0% |
| 23 | 14GFC26006 | Bindu K | 86 | | 0.0% |
| 24 | 14GFC26029 | Spoorthi B G | 86 | | 0.0% |
| 25 | 14GFC26036 | Vedashree S | 86 | | 0.0% |
| 26 | 14GFC26037 | Vikas MR | 86 | | 0.0% |
| 27 | 14GFC26021 | Puneeth S | 86 | | 0.0% |
| 28 | 14GFC26024 | Ravi R | 86 | | 0.0% |
| 29 | 14GFC26011 | Gopal Raj S | 86 | | 0.0% |
| 30 | 14GFC26040 | Vyshak BT | 86 | | 0.0% |
| 31 | 14GFC26027 | Santosh A | 86 | | 0.0% |
| 32 | 14GFC26033 | Sumeet R | 86 | | 0.0% |
| 33 | 14GFC26010 | Dharneesh H R | 86 | | 0.0% |
| 34 | 14GFC26028 | Sowmya VV | 86 | | 0.0% |
| 35 | 14GFC26041 | Yuvashree SK | 86 | | 0.0% |
| 36 | 14GFC26007 | Chandana C | 86 | | 0.0% |
| 37 | 14GFC26014 | Harshitha S | 86 | | 0.0% |
| 38 | 14GFC26019 | Naveen N | 86 | | 0.0% |
| 39 | 14GFC26020 | Praveen D | 86 | | 0.0% |
| 40 | 14GFC26035 | Varun V Patil | 86 | | 0.0% |

Sharada S

Principal

M.E.S. Institute of Management
Rajajinagar, BANGALORE - 10



SCORING SHEET

General Instructions

This is a group assignment.

All scoring will be between 1 to 5 with 5 being the highest and 1 the lowest.

First 2 parameters will have same score for all associates in the group. The last two parameters will be based on individual

The score for Q&A will be based on questions answered by individuals and would be a differentiating factor

Presentation (PPT)

Presentation should be self prepared and not copied from internet

1. Structured PPT
2. Clear Flow of thoughts and sentences formed
3. Formatting and Data should be aligned with objective provided
4. Data sources should be mentioned in the slides

Presentation should be self prepared and not copied from internet

Minimum 3 of the above parameters

Presentation should be self prepared and not copied from internet

Any 2 of the above parameters

Presentation should be self prepared and not copied from internet

Any 1 of the above parameters

No efforts put on the presentation

Understanding

Clear understanding of the objective of the presentation along with requirements

1. Ensured all exercises and instructions have been completed in order to meet the objective and understands why
2. Clear thoughts process on why certain steps were completed and also able to explain
3. End result linked back to objective

Clear understanding of the objective of the presentation along with requirements

Minimum 2 of the above

Clear understanding of the objective of the presentation along with requirements

Minimum 1 of the above

Clear understanding of the objective of the presentation along with requirements

No efforts put on the presentation

Presentation (Softskill)

All people in the group to present

1. Clear communication and thought process
2. Able to explain the slides with examples
3. Does not read from the slides
4. Body language should be presentable and confident

All people in the group to present

Minimum 3 of the above parameters

All people in the group to present

Minimum 2 of the above parameters

All people in the group to present

Minimum 1 of the above parameters

No efforts put on the presentation

Q&A

Proactively volunteers to answer questions and is able to explain and relate to syllabus covered without any prompting

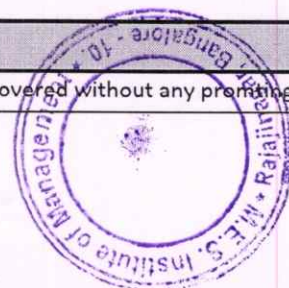

CERTIFICATE

This is to certify that

Ms. PALLAVI N

Faculty at MES Institute of Management, Bangalore, has participated in the

*Train the Trainer program for the course on
Retail Analytics for Business Process Services*

designed by Tata Consultancy Services

On 10th June, 16th June and 17th June 2016

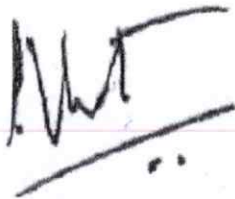

Venkatesan Sukumaran
Head – Analytics and Insights
TATA Consultancy Services



Principal
M.E.S. Institute of Management
Rajajinagar, BANGALORE - 10.



Rajiv Noronha
Head – Organizational Effectiveness
TCS Business Process Services

TCS. GRADUATION DAY - ON. 22.04.2016

| No. | Date | Name & Address | Phone | Comments |
|-----|---------|--------------------------------|-------|--|
| | 22.4.16 | Sri. Mahesh. H.R | | Can be made much bigger next year |
| | 22.4.16 | Sri. Kiran. Recruiter | | It's Good Start, Create more opportunities for students, Make them Industry Ready Resources will organised. It's really nice to associate with M.E.S. |
| | 22.4.16 | Sri. Vishal. Trainer | | TCS AIP 2015 was a huge success. Thanks to the principal and all the staff and students for being part of this program. |
| | 22.4.16 | Sri. Umesh. Alumni Employee | | Visited as a Alumni and shared my experience with the students the function was a grt success. |
| | | | | <p style="text-align: center;"><u>sharada S</u> Principal M.E.S. Institute of Management Rajajinagar, BANGALORE - 10.</p> |

T.C.S. ORIENTATION PROGRAMME - 2016-17

| Date | Name & Address | Phone | Comments |
|---------|---|------------|--|
| 17.8.16 | <p>Sri. Renuka Prasad.</p> <p>Senior Manager Head of Recruitment for Analysis and insights.</p> | 9845507049 | <p>Good Arrangements, Good Crowd of students, Interested to know abt TCS Retail Industry & Keen abt TCS - BPS</p> <p><u>R Prasad</u></p> |
| 17.8.16 | <p>Sri. Magesh.</p> <p>AIP Lead - Senior Process Associate</p> | | <p>Great interaction</p> |

Sharada S

Principal
M.E.S. Institute of Management
Rajajinagar, BANGALORE - 10.



CERTIFICATE

This is to certify that

S Hemavathi

*3rd year BBA student of MES Institute of Management, Bangalore has
successfully completed the requirements for the elective course on **Retail***

Analytics designed by

Tata Consultancy Services during the year 2016 - 17

Venkatesan Sukumaran
Head – Analytics and Insights
TATA Consultancy Services

Sharada S
Principal
M.E.S. Institute of Management
Rajajinagar, BANGALORE - 10.

Dr. Rajiv Noronha
Vice President - HR (BPS)