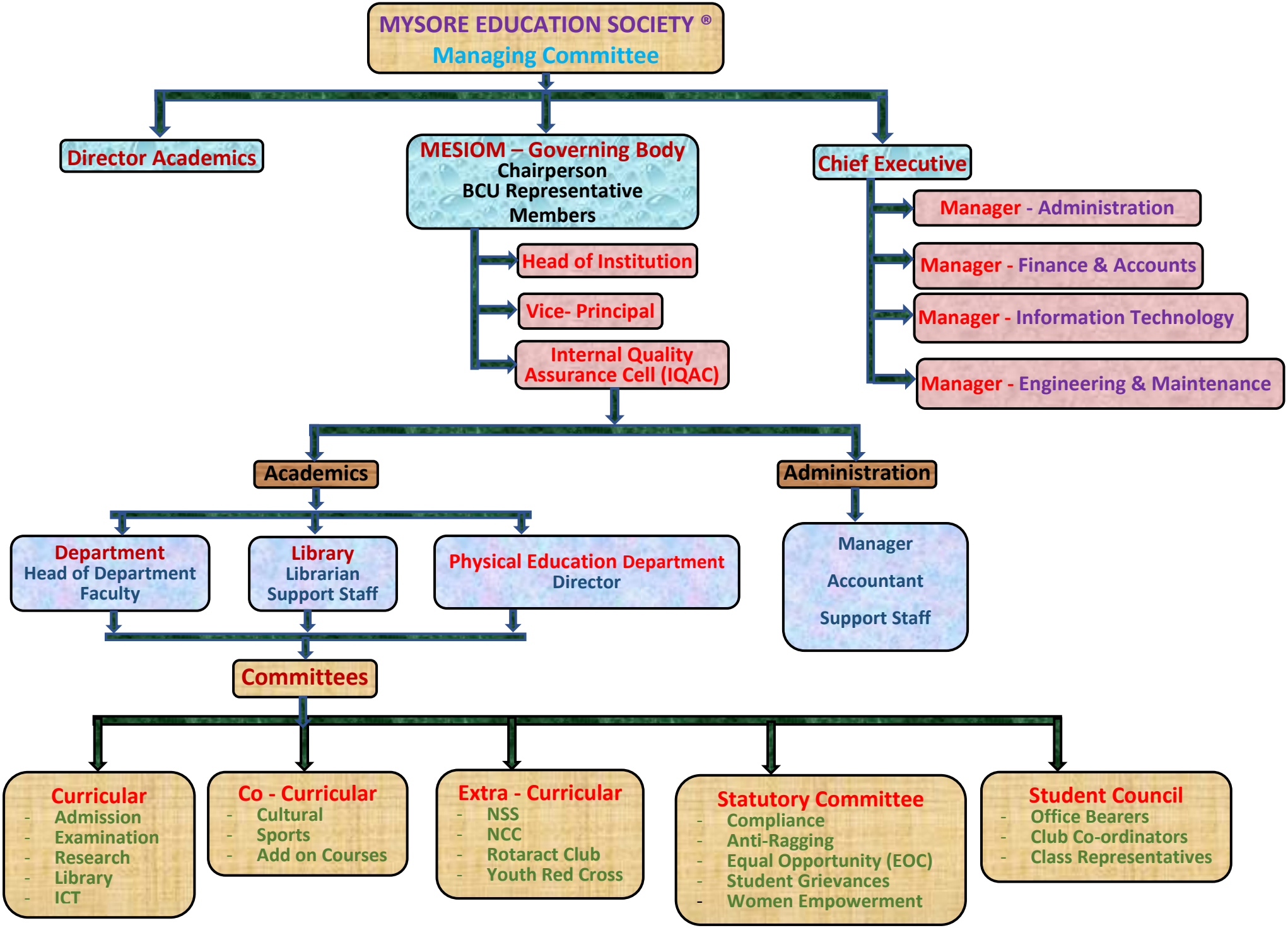
MYSORE EDUCATION SOCIETY ®
Managing Committee
Director Academics
MESIOM – Governing Body
Chairperson
BCU Representative
Members
Chief Executive
Manager - Administration
Manager - Finance & Accounts
Manager - Information Technology
Manager - Engineering & Maintenance
Head of Institution
Vice- Principal
Internal Quality Assurance Cell (IQAC)
Academics
Administration
Department
Head of Department
Faculty
Library
Librarian
Support Staff
Physical Education Department
Director
Manager
Accountant
Support Staff
Committees
Curricular
- Admission
- Examination
- Research
- Library
- ICT
Co - Curricular
- Cultural
- Sports
- Add on Courses
Extra - Curricular
- NSS
- NCC
- Rotaract Club
- Youth Red Cross
Statutory Committee
- Compliance
- Anti-Ragging
- Equal Opportunity (EOC)
- Student Grievances
- Women Empowerment
Student Council
- Office Bearers
- Club Co-ordinators
- Class Representatives