

MES INSTITUTE OF MANAGEMENT
Vidya Vihara, 25/1, 17th Main, II Block, Rajajinagar, Bangalore-560 010.

Affiliated to Bengaluru City University. NAAC accredited with B++.

7.1.5 Restricted entry of automobiles (vehicles allowed inside the campus only for the staff)



Students Park vehicles in Infront of the college



Battery Powered Vehicle Electric vehicle is green credential. Electric vehicle are 100 percent eco- friendly as they run on Electrically powered engines. The environment impact of an electric vehicle is zero. An initiative is taken by the college to motivate the students to use battery powered vehicles. In this regard parking area is provided and five recharge point are made to recharge to vehicles.

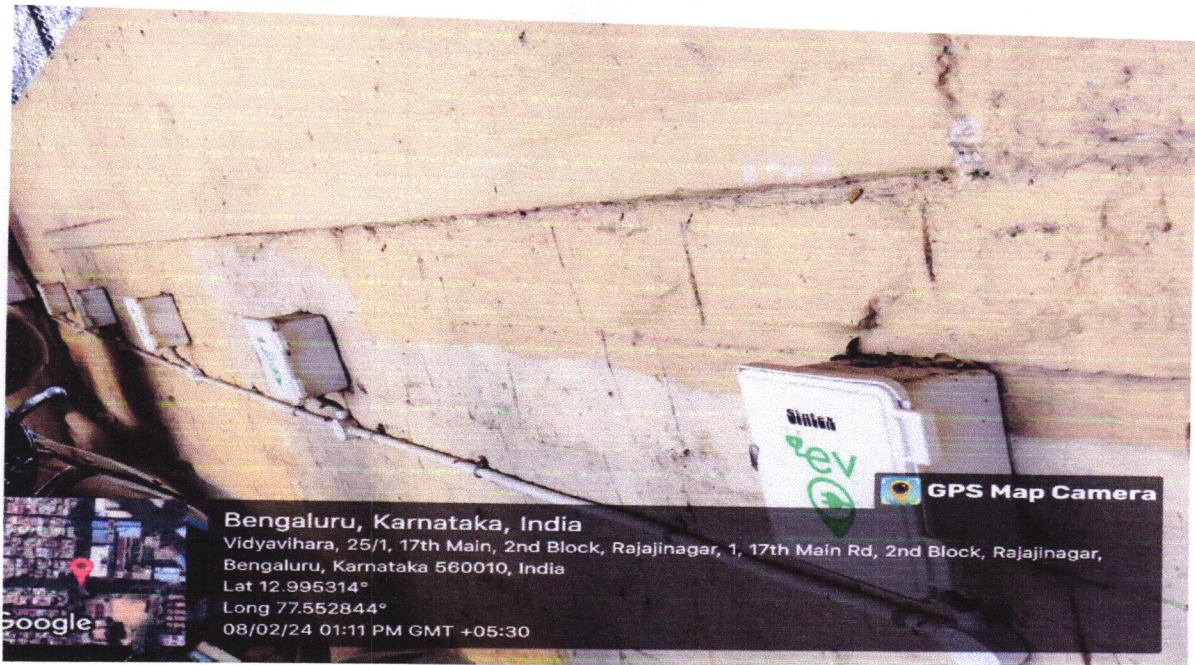

Pedestrian Friendly Pathways



Ban of Use of Plastic

Use of steel tumbler instead of plastic

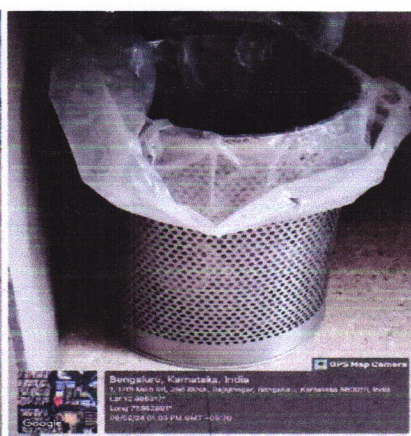
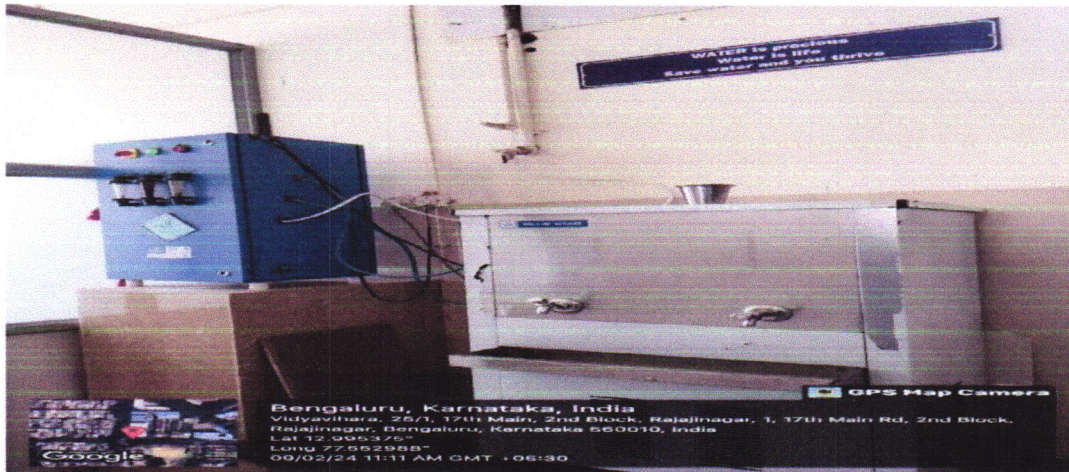

Landscaping with trees and plants the entire campus is green with plants and trees. Our institution has many medicinal plants like Groneman Sylvester, Chrysopidae zizania, laws onia interims, Vitex negundo, coleus ambitious, piper longum, Cymbopogon citrates, cissus quadrangularis, Heliographies colorecta, Indigofera tinctorial, cistus igneous etc.





Bengaluru, Karnataka, India
 250/1, 20th Cross, 17th Main, Narayana-Baladevashwara College, Kogali Nagar 2nd
 Block, 2nd Block, Rajajinagar, Bengaluru, Karnataka 560010, India
 Lat:12.9926019
 Long:77.5828347
 08/02/24 10:12 AM GMT +05:30



Sharada S

PRINCIPAL

MBS Institute of Management
 Rajajinagar, Bangalore-560 010